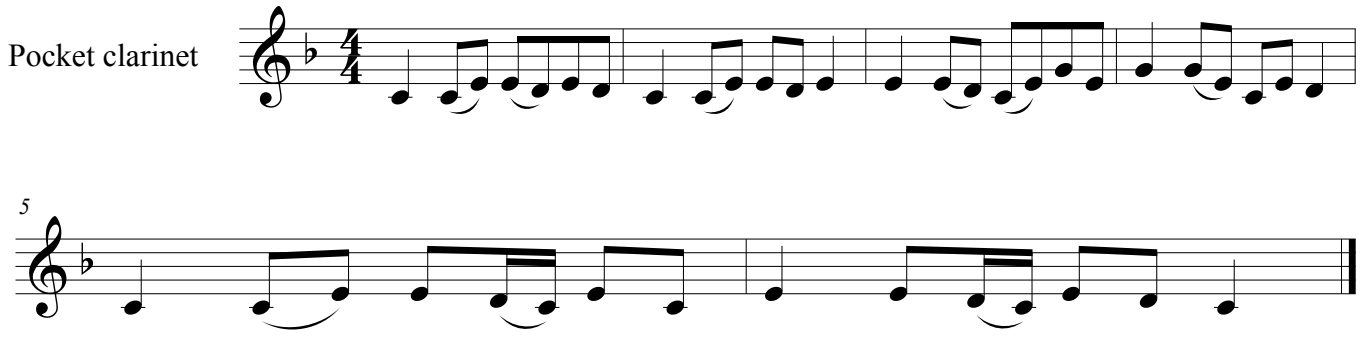A la claire fontaine