Etude n°1

E. VERET

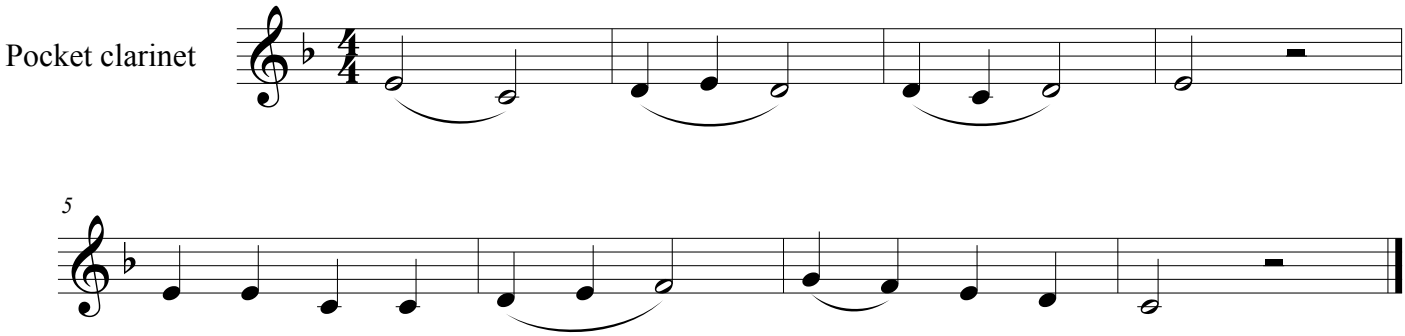

©