Etude n°2

E. VERET

Pocket clarinet

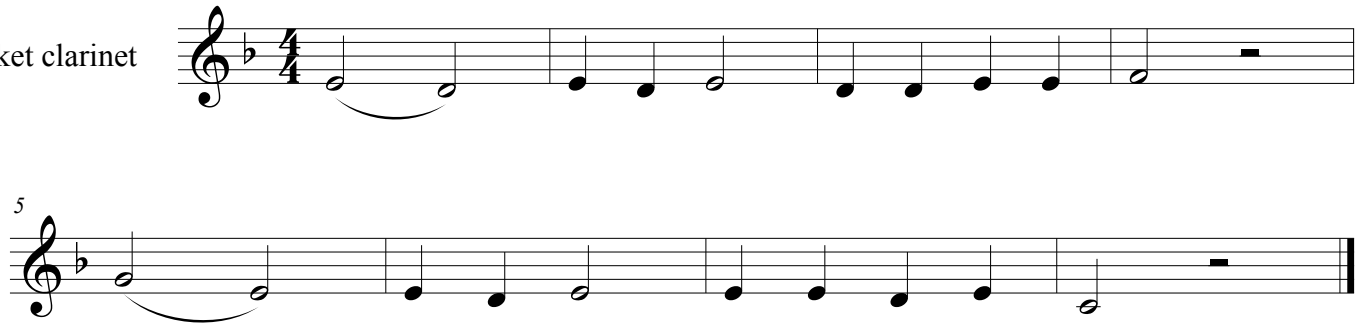

©