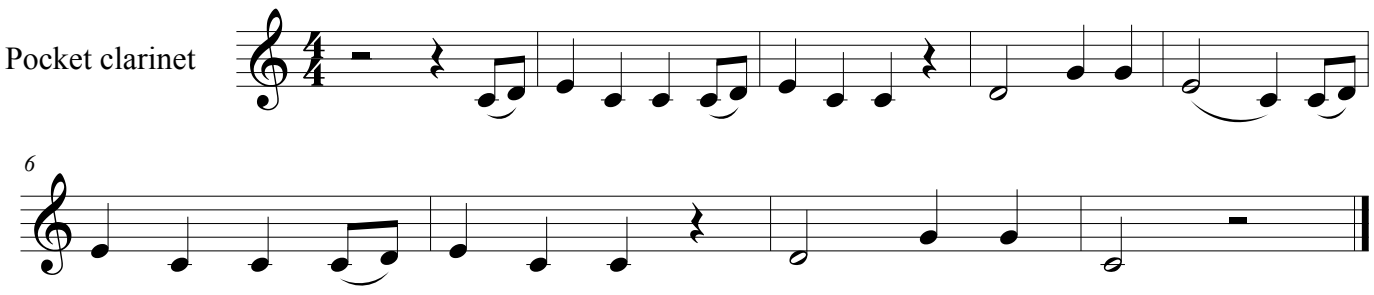Petit escargot